Overview of important Ch'an/Zen Lineages (according to tradition!)
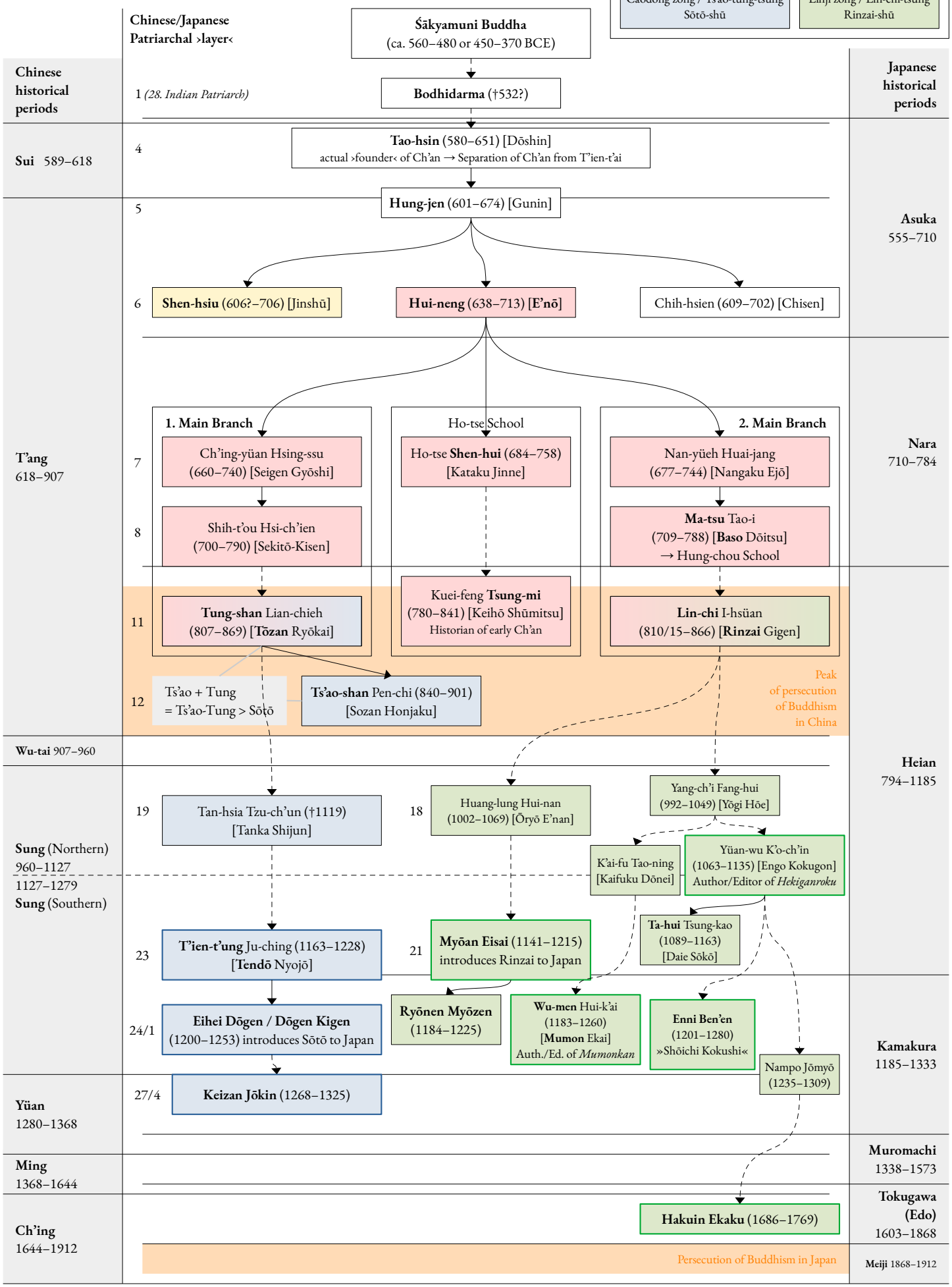
Dates according to Brück, Michael von: Zen. Geschichte und Praxis [2004] (= C.H. Beck Wissen 2344), Beck: München, 3. Auflage 2016.
Cf. detailed: Dumoulin: Geschichte des Zen-Buddhismus (2019): Bd. 1, 441–450; Bd. 2, 463–473.
See also https://terebess.hu/zen/mesterek/lineage.html.